

kentucky national 2005

A National Exhibition of Contemporary Art

Murray State University March 8 – April 1, 2005

The second biennial Kentucky National will be a survey of the most interesting trends in contemporary art. It will encompass traditional and new media and will be open to all professional artists living and working in the United States.

JUROR, ROBIN CLARK

Dr. Robin Clark is Associate Curator of Contemporary Art at the St. Louis Art Museum. Recent projects include serving as curator or assistant curator on exhibits such as: Eva Hesse, Diane Arbus, Sigmar Polke, and Francis Cape. Robin Clark has curated exhibits at the Museum of Contemporary Art, Los Angeles, the Guggenheim Museum, and the San Francisco Museum of Modern Art. Dr. Clark received a PhD in art history from the City University of New York.

TO ENTER

There is a non-refundable entry fee of \$25.00 (U.S.) per artist for five slide entries (or DVD/VHS as appropriate). Resumes, Artist Statements, or Bios may be included with entries. Make checks payable to: Eagle Gallery. Each slide must be mounted in a standard 2 by 2" plastic or paper mount (no glass) and labeled with the following information: your name, the title, media, dimensions and top of slide (indicated by an arrow or red dot, lower left). Mail slides, entry fee, a #10 SASE and entry form to:

**Kentucky National
Eagle Art Gallery
Murray State University
604 Fine Arts Building
Murray, KY 42071**

AWARDS & CATALOG

A prize fund is guaranteed for Best of Show, Second, and Third places. Award money is dependent upon the number of entries received. An exhibition catalog will be produced with reproductions of work by all accepted artists. All accepted artists will receive one complimentary copy. Award winners will be invited for solo and small group exhibits in 2006-2007.

ELIGIBILITY

The show is open to all professional artists, 18 years and over. Each artist is limited to five entries—all media accepted. The work must be original, completed recently and not previously shown in Eagle Gallery. Size restrictions: pieces must fit easily on a freight elevator, call for exact dimensions.

An artist statement will be requested from all accepted artists.

Accepted video artists may supply equipment or be added to a looped tape with other video artwork on one screen.

SHIPPING

Shipping to and from the gallery is the responsibility of the artist. Work will be returned via the artist's preferred shipper.

CALENDAR

December 15	deadline for entries
January 26	entrants notified
February 26	accepted works due
March 8	exhibition opens
March 11	artists' reception
April 1	exhibition closes
April 4 – 9	pick-up or ship work

LIABILITY

MSU/Eagle Gallery will exercise due care in handling all work submitted. MSU, the Eagle Gallery or any of their agents will not be responsible for loss or damage to any work, whether such work is on display, in storage or in transit. All accepted work must remain on display until the close of the exhibition. MSU assumes the right to photograph any work for catalog or publicity purposes.

The submission of works to this exhibit will be understood to imply agreement and consent on the part of the artist or agent with the conditions set forth here.

INFORMATION

For additional information contact: the gallery director at (270)762-6734.

www.murraystate.edu/artgallery

Detach and return with entry

ENTRY FORM Kentucky National: A National Exhibit of Contemporary Art					
Please complete all requested information - print or type					
artist name _____					
street address _____					
city _____			state & zip _____		
email _____			telephone _____		
#	Title	Media	Size	Value	Accepted
1					yes <input type="checkbox"/> no <input type="checkbox"/>
2					yes <input type="checkbox"/> no <input type="checkbox"/>
3					yes <input type="checkbox"/> no <input type="checkbox"/>
4					yes <input type="checkbox"/> no <input type="checkbox"/>
5					yes <input type="checkbox"/> no <input type="checkbox"/>

Entry Checklist KENTUCKY NATIONAL

- 5 Slides
- Entry Form
- #10 S.A.S.E
- Entry Fee

All entries and enclosed slides must arrive no later than December 15, 2004

I hereby agree to the liability clause and to abide by all the rules and stipulations set forth in this prospectus.

Artist's signature _____ Date _____

kentucky national 2005

A National Exhibition of Contemporary Art
Murray State University March 8 – April 1, 2005

Selection: Dr. Robin Clark
Curator of Contemporary Art, St. Louis Art Museum

Entry Deadline: December 15

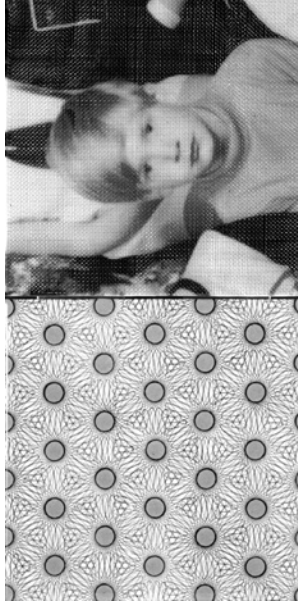

Jon Gregory
School Boy, Spirograph III
mixed media, 8 x 16.5"
Best of show 2003

Eagle Gallery and Murray State University are
non-profit organizations.

www.murraystate.edu/artgallery

Where did you learn about this exhibit?

- ArtNews
- Art Calendar
- Art Week
- Other Publication _____
- Received unsolicited prospectus in the mail
- Told by a friend

If you know of other artists who would be interested in this mailing or information regarding other Art Exhibition opportunities at Eagle Gallery, please feel free to duplicate this prospectus or request additional prospectus from our office.

NON-PROFIT ORG.
U.S. Postage
PAID
Murray, Kentucky
Permit No. 248

Murray State University
604 Fine Arts Building
Murray, KY 42071

The Clara M. Eagle
Gallery